Established 1887

Mount Vernon Signal.

Published Every Friday

VOLUME XVII. | MT. VERNON, ROCKCASTLE COUNTY, KY., FRIDAY, AUGUST 19, 1904. | NUMBER 47.

Rockcastle County Fair Program.

FOR THIRD DAY, AUG 19.

118—Best suckling colt, either sex, under 6 month old.

119—Best mare or gelding, over one and under two years old.

120—Best mare or gelding, over two and under three.

121—Best mare or gelding, any age.

122—Best combined saddle and harness stallion, any age.

123—Best combined saddle and harness mare or gelding, any age.

124—Best saddle stallion, any age.

125—Best saddle mare or gelding any age.

126—Best Harness mare or gelding, any age.

127—Best harness stallion, any age.

128—Best pair harness mares or geldings, any age.

129—Most graceful lady horseback rider.

130—Nost graceful gentleman horseback rider.

131—Fanciest turnout, lady and gentleman in one or two-horse rig.

132—Fanciest single rig turnout by boy and girl, 12 to 18.

133—Best running-walker.

134—Fancy harness rig.

135—Sweepstake roadster ring, best stallion, mare or gelding, any age.

—RACES THIRD DAY—

142—Trotting race.

143—Free-for-all mule race.

144—Running race.

NEW TOURIST SLEEPING CAR SERVICE TO CALIFORNIA.

On August the 15th the Missour Pacific Railway will establish a daily through Tourist Sleeping Car Line, St. Louis to San Francisco. Train will leave St Louis daily 11:59 p m. The route will be via Missouri Pacific Railway to Pueblo, Colorado, thence via Denver and Rio Grande to Salt Lake City and Ogden and Southern Pacific to San Francisco and Los Angeles. This is the famous scenic Line of the world—through the picturesque Rocky Mountains. The service and accommodations will be up-to-date and will be personally conducted.

Very low rates will be in effect from August 15th to September 10th, via Missouri Pacific Railway to the principal Pacific Coast points and return. Also Low Rate Colonist one way tickets will be sold from September 15th to October 15th. For rates, information and reservation of berths, apply to nearest representative of the Missouri Pacific Railway, or address H. C. Townsend, G. P. & T. A., St. Louis, Mo., or R. T. G. Matthews, T P. A., Louisville, Ky.

Greed turns aspiration into ambition.

CASTORIA
For Infants and Children.
The Kind You Have Always Bought
Bears the Signature of Chas. H. Fletcher

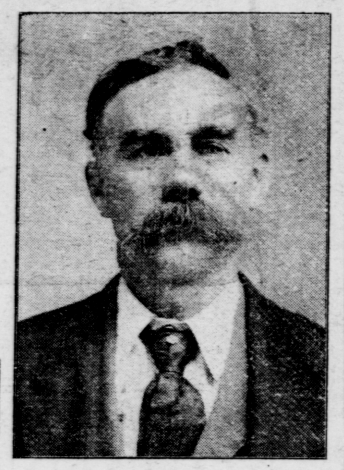

C. M. CUMMINS,

Whose announcement as a candidate for Jailer appears in this issue. Mr. Cummins served as deputy sheriff of the county for four years and was recognized by every one as a splendid officer, at all times trying to do his full duty, and if elected to the office to which he aspires, will no doubt, still be found the same faithful officer.

QUAIL

The cemetry at Providence was cleaned off Monday.

M. G. Dowell is at home from a trip in the picture business.

A few mule colts and several good cattle in this section for sale.

Sam Todd, the little son of William Miller, continues to improve slowly.

Eld. Clingman arrived from Indiana Monday to help Eld. Davis in the meeting at Providence.

Rain is badly needed in this section at this time and unless it comes soon crops will very sorry.

Mr. B. F. Nicely, who went to Indiana last spring is here for a few weeks. He says he is coming back to Kentucky.

W. F. Lee, of the firm of Lee & Broughton, has sold his interest in their saw mill to his partner Robt. Broughton, for about $400.

Mr. Dan Brown, Sr., of Missouri, who has been here several weeks visiting friends and relatives, will return to his home soon.

Miss Bessie Gentry, oldest daughter of O A. Gentry, arrived Monday from Indian Territory to spend the fall with her grand parents Mr. and Mrs. Geo. Proctor.

Mr. Robert Collier, son of "Bill" Collier is here spending a few days with relatives and friends. He now lives in O. T. and has been gone from here about 27 years.

Miss Minnie Majors, daughter of John Majors, was thrown from a horse last Saturday and pretty badly hurt. A physician was called and she is some better at this time.

A SUMMER COLD.

A summer cold is not only annoying but if not relieved Pneumonia will be the probable result by Fall. One Minute Cough Cure clears the phlegm, draws out the inflamation, heals, soothes and strengthens the lungs and bronchial tubes. One Minute Cough Cure is an ideal remedy sor children. It is pleasant to the taste and perfectly harmless. A certain cure for Croup, Coughs and Colds. Sold by Mt. Vernon Drug Co.

ORLANDO

James Wyrick has typhoid fever.

F. P. Robinson has a very sick child.

J. A. Wood was in Richmond, Friday.

Dr. W. D. Laswell is very busy this week.

Mrs. Noah Mason is on the sick list this week.

Mrs. Jas. McHargue is on the sick list this week.

Mr. H. L. Tate was down from Mt. Vernon, Saturday last.

O. V Evans was in Richmond Sunday visiting homefolks.

John Robinson had a fine cow killed by a train Sunday morning.

James McHargue and sister, Mrs Wm. Williams, visited relatives at Pine Hill, Sunday.

Miss Mary Williams, who is teaching at Flat Rock, is getting along nicely with her school.

Rev. R B. Mahoney, of Stanford, was here the latter part of last week on business.

Messrs. Jas. Anglin and Sam Mason gave us a show Saturday night, which was enjoyed by all.

C. C. Williams, of Mt. Vernon, passed through our little town, Sunday, en route to Johnetta.

Dr. M. Pennington, of Mt. Vernon, was in our neighborhood, Sunday seeing some patients.

Thomas Brown, who is teaching at Popular Grove, was over with D. B. Langford, Saturday.

Lee Chestnut, of Crooked creek, visited his brother, W. A. Chestnut, Saturday and Sunday.

Rev. Wm. Williams delivered a very interesting sermon to quite a large crowd at Flat Rock, Sunday.

Mrs. A. J. Mason was call to Mt. Vernon, Saturday, on account of the illness of her daughter, Mrs. Henry Bales.

Dr. W. J. Childress was up from Livingston last week to see his mother, who still continues to be in very bad health.

James Robinson and family, of near here, left Monday for Tennessee, where they will make their future home.

We are having some good rains this week, and I suppose the farmers are not sorry of it for their crops have been suffering a great deal for want of rain.

Mr. and Mrs Chas. P. Reynolds, who have been visiting relatives in Hamilton, O., for the past month, have returned home and Mr. Reynolds has resumed his position as operator.

KENTUCKY FAIR DATES.

The following are the dates fixed for holding the Kentucky fairs for 1904 as far as reported.

Brodhead, Aug. 17, 18, 19
Shepherdsville, Aug. 23—4 days.
Shelbyville, Aug. 23—4 days.
Springfield, Aug. 24—4 days.
Somerset, Aug. 30—4 days.
Nicholasville, Aug. 30—3 days.
Florence, Aug. 31—4 days.
Glasgow, Aug. 31—4 days.
Elizabethtown, Sept. 6—4 days.
Hartford, Sept. 21—4 days.
London, Aug. 24—3 days.
Barbourville, Aug. 31—3 days.

ROCKCASTLE COUNTY FAIR.

The Rockcastle County Fair Association began its ninth annual exhibition Wednesday, under most favorable conditions. Wednesday witnessed largest crowd ever assembled first day, the ladies being largely in the majority, this being ladies' day and all were admitted free. President R. S Martin and Secretary R L. Collier have exerted a special effort to make this fair excell all former exhibits. The vegetable exhibit was excellent, many who have visited fairs elsewhere this season, remarked on the superiority of the display.

The first day awards of premiums are as follows:

One dozen ears white corn, R. L. Smith, first; Sid Duke, second; one dozen ears yellow corn, same; Wheat, Frank Moore, first; J. W. Moore, second; oats, J. C. Gibbs, first; J. W. Moore, second, rye, J. W. Moore; green beans, T. B. Lear, first, J. C. Gibbs, second; sweet potatoes, Ollie Stevens, first; Mrs. Sarah Padgett, second; Irish potatoes, Louisa Harris, first; J. C. Gibbs, second; onions, T. B. Lear, first; Mrs. Nannie Brown, second; turnips, Josiah Tyree, first: O. W. Turpin, second; tomatoes, Mrs. G. E. Painter, first; D. B. Albright, second; beets, P. E. Shivell, first; Mrs. John Williams, second; cabbage, J. E. Woodyard, first; James Johnson, second; best display of vegetables, Mrs. Jim Johnson, first; J. C Gibbs second; apples, William Adams, first; Mrs. E. Owens, second; peaches, Jarrett Chestnut, first; Louisa Harris, second; pears, B. A. Riddle, first; Robert Riddle, second; white grapes, H. C. Jones, first; Mrs. J. H. Albright, second; black grapes, Mrs. Alice Moore, first; H. C. Jones, second, watermelon, M. A. Stevens, first; Mrs. Jane Roberts, second; musk melon, Mrs. Jim Johnson, first; M. A. Stevens, second; cantalope, M. A. Stevens; pumpkin, A. Bryant, first: W. L. King, second; best display of fruit, T. B. Lair, first; Jarrett Chestnut, second; tobacco, W. T. Schaffer; broom corn, J. B. Livesay, first; H. C. Jones, second; sugar cane, J B. Livesay, first, Jno. Roberts, second; millet, Frank Adams, first; Joe Roberts, second; timothy, J. C. Gibbs, first; J. B. Livesay, second; clover, J. C. Gibbs.

LADIES DEPARTMENT.

White or lady cake, Mrs. Ella Franklin, first; Mrs. Belle Lear, second; best cake baked from Royal or Electric Light flour, Miss Ella Dunn, first; Mrs. John Crawford, second; tea cakes, Mrs. Josh Dunn, first; Miss Ella Dunn, second; soda biscuits, Mrs. Martha E. Vanhook, first; Mrs. Josh Dunn, second; salt rising light bread, Mrs. Ella Franklin, first; Mrs. Sallie Magee, second; honey comb, H. S. Brannaman; sorghum, W. L. King, first and second: nicest cake of butter, Miss Ella Dunn, first and second; peach perserves, Mrs. Floy Francisco, first; Mrs. Ollie Stevens, second; pear preserves, Mrs. Ollie Stevens, first; Mrs. R. L. Smith, second; best display of preserves, Mrs. Luther Jarrett; apple jelly, Mrs. T. B. Lear, first; Mrs. J. B. Livesay, second; grape jelly, Mrs. J. B. Livesay, first; Mrs. Floy Francisco, second; sweet pickles, Mrs. Floy Francisco, first; Mrs. Mary Brannaman, second; grape wine, Mrs. John Crawford, first; Mrs. Ella Franklin, second; blackberry wine, Mrs. W. L. King, first; Mrs. Mollie Ham, second; cucumber pickles, Mrs. H. S. Brannaman, first; Mrs. T. B. Lear, second; chowchow, Mrs. G E. Painter; apple vinegar, Mrs. Robert Ham, first; Miss Hellen Sayers, second; calico quilt, Mrs. Susie Livesay, first: Miss Annie Hunt, second; best coverlets, Mrs. J. S Woodyard, first; Miss Helen Sayers, second; counterpane, Mrs. Per Hiatt, first; Mr. H. L. Tharp, second; (all the work was done by Mr. Tharp himself;) worsted quilt, Mrs. Bettie Robins, first; Mrs. Sopha Dickerson, second; blanket, Mrs. Sarah Padget; hearth rug, Mrs R. L. Smith, first; Mrs. Belle Lear, second; door rug, Mrs. Ellen Mahaffey, first; Mrs. Belle Lear, second; yarn socks, Mrs. Sarah Padget. first; Mrs. John Crawford, second; ladies gloves, Mrs. Elen Mahaffey; table cover, Mrs. D. N. Williams, first; Mrs. Barbara Houk, second; silk embroidery, Mrs. Jennie Tatum, first and second; cotton embroidery, Mrs. Jennie Tatum, first; Miss Ella Dunn, second; silk quilt, Miss Clyde Wilmott; drawn work, Mrs. Dug Brown, first; Mrs. Emma Wallen, second; pin cushion, Mrs. Ella Franklin, first; Mrs. Dug Brown, second; sofa pillow, Mrs. Barbara Houk, first; Mrs. Ella Franklin, second; chair tidy, Mrs. Robert Ham, first and second; sun bonnet, Mrs. R. L. Smith, first; Mrs. J. B. Livesay, second; cut flowers, Mrs. J. B. Livesay, first; Mrs. Belle Hiatt, second; china painting, Miss Mattie Wilmott.

FIRST DAY—RACES.

The farmer's running race, failed to fill, was declared off. Trotting, pacing or racking race, Roy Beasley, of Lincoln, first; S. R. Mason, of Madison, second, and Marion Pearce, of Boyle, third.

The mule race was a farce.

[Continued on 2nd page.]

Here We Are

Just Received 3 Carloads

Flour, Meal, Corn and Feed.

All Kinds of Field Seeds.

WE are prepared to fill all orders promptly at right prices. Can give you:

Stanford's Big No. 1 and Belle of Lincoln

AT MILL PRICES.

SEND IN YOUR ORDER.--We guarantee satisfaction.

Highest Market Prices paid for country produce.

M. J. MILLER & CO.

MT. VERNON, KY.

John Robinson's Ten Big Shows Combined

WILL EXIBIT AT

LONDON, AUG. 31.

Indications are that a large crowd will attend from here. Very low excursion rates will be in effect on all railroads. A recent press dispatch speaks of the big show as follows:

"There is certainly no traveling exhibition in America, perhaps in the world, which presents entertainment so varied, so attractive and so multitudious as do John Robinson's Ten Combined Great Shows. Since the days of Noah a more complete menagerie has never been seen. Poetical and enchanting scenes never before equaled are witnessed are witnessed in the sublime biblical spectacle of Solomon, his Temple and the Queen of Sheba.

Every act in the monster program is a revelation to the people The first specimen of horseflesh in the world, the highest-priced aerialists in the circus profession, all the champion riders, both male and female. The finest specimens of the cutest poneys in the world. The grandest specialities ever produced. The funniest clowns on earth are with the Robinson Shows.

A PERFECT PAINLESS PILL is the one that will cleanse the system, set the liver to action, remove the bile, clear the complexion, cure heedache and leave a good taste in the mouth. The famous little pills for doing such work pleasantly and effectually are DeWitt's Little Early Risers. Bob Moere, of LaFayette, Ind., says: "All other pills I have used gripe and sicken, while De Witt's Little Early Risers are simply perfect." Sold by Mt. Vernon Drug Co.

Where clothes reign character abdicates.

MCKEE.

(Jackson County.)

Traveling salesmen, Jas. Collier and John Lear, were here this week.

We have been having some good, refreshing rains after a long spell of dry weather.

A special term of court begins here the 22d of August, to try the J. E. Halcomb case.

The excitement over the election has subsided at last, both sides claiming it. This county gave Hunter 83 majority over Edwards.

The trustees of the town here have appointed J. R. Llewellyn as Police Judge to fill a vacancy until he next election at which one can be elected, the people look for quieter times in McKee.

McKee is taking a rise; it already has two lines of telephone, one to East Bernstadt, the other to Berea, it has an academy already started, and a banking company has bought property of W. H. Clark and are going to erect a bank building at once. So McKee will probably have a bank in two months.

A small strip of land in the town of McKee was some time ago sold at the rate of $24,200.00 per acre. It came about in this way; George C. Moore purchased a house and lot adjoining the lot of W. H. Clark and it was found that M. A. Halcomb who built the house had set the foundation of the house on the edge of his lot and let the eve extend over on W. H. Clark 18 inches. Clark was going to cut off the eve and forced Moore, to what land was under the eve of his house—18 inches wide and 30 feet long—for the price of $25.00. Mathmeticians say that was $24,200.00 per acre. Moore run up against his match once in life.

A SWEET BREATH

is a never failing sign of a healthy stomach. When the breath is bad the stomach is out of order. There is no remedy in the world equal to Kodol Dyspepsia Cure for curing indigestion, dyspepsia and all stomach disorders. Mrs. Mary S. Crick of White Plains, Ky., writes: "I have been a dyspeptic for years; tried all kinds of remedies but continued to grow worse By the use of Kodol I began to improve at once, and after taking a few bottles am fully restored in weight, health and strenghth and can eat whatever I like." Kodol digests what you eat and makes the stomach sweet. Sold by Mt. Vernon Drug Co.

A wealthy man displaying one day his jewels to a philosopher, the latter said: "Thank you, sir, for being willing to share such magnificent jewels with me." "Share them with you, sir," exclaimed the owner; "what do you mean?" "Why, you allow me to look at them, and what more can you do with them yourself?"

Mt. Vernon, Ky., Aug. 13, 1904.

EDITOR SIGNAL:

We are glad to see an article in your paper in regard to building turnpikes by piece-meal. The people of this county should have better roads. The Fiscal Court should have long since taken up this question and built a short piece of turnpike each year. The members of that court constitute a board of internal improvements, yet they have done nothing toward building up our county. We assisted in electing some of them with the hope that they would turn their attention and direct their energies toward a little improvement each year, that the citizens and taxpayers could see for themselves. The farmers and other laboring people of this county can never prosper until we have better roads. On motion, the Fiscal Court should appoint an engineer to survey the best route possible to the top of Purcell hill and estimate the cost of building a turnpike to that point. Let him give his report under the direction of the Fiscal Court and then let the citizens subscribe one-tenth of the cost as estimated by the engineer. When that is done and a copy of the subscription list is filed with the Fiscal Court, it becomes mandatory upon that court to build the turnpike. This same plan has worked well in Madison county, and many other counties of the State where the people have splendid pikes. We are most heartily in favor of the plan suggested, and the law is ample to carry it out.

Yours for better roads in old Rokcastle. TAX PAYER.

"When I get utterly low spirited," said the nervous man, "I find a spin on my wheel does me a world of good."

"Oh," said the good dame, "After I have spun several dozen broaches on my wheel, I feel my tire as punctured and need a world of rest."

It's but a slippery tep from smartness to sin.

Nurse a misery and you cultivate a monster.

Cheer instead of complaint is the mark of the saint.

BEST FOR THE BOWELS

If you haven't a regular, healthy movement of the bowels every day, you're ill or will be. Keep your bowels open, and be well. Force, in the shape of violent physic or pill poison, is dangerous. The smoothest, easiest, most perfect way of keeping the bowels clear and clean is to take

CANDY CATHARTIC Cascarets

THEY WORK WHILE YOU SLEEP

EAT 'EM LIKE CANDY

Pleasant, Palatable, Potent, Taste Good, Do Good, Never Sicken, Weaken or Gripe; 10, 25 and 50 cents per box. Write for free sample, and booklet on health. Address 433

Sterling Remedy Company, Chicago or New York.

KEEP YOUR BLOOD CLEAN

Must Go At COST. | **MUST GO AT COST.** | Must Go At COST.

FOR BARGAINS IN SUMMER Suitings, White Goods,

Shirt Waists, Slippers and Straw Hats.

In fact any article that is not worn in winter season that we now have on hands, will go at cost.

Come and see for yourself.

We can save you Money

J. C. HOCKER & CO.

LIVINGSTON, KY

MT VERNON SIGNAL

FRIDAY, AUGUST 19, 1904.

Published every Friday by
EDGAR S. ALBRIGHT.

SUBSCRIPTION ONE YEAR $1.00

Advertising rates made known on application

DEMOCRATIC TICKET.

For President
JUDGE ALTON BROOKS PARKER,
Of New York.
For Vice President
HON. HENRY G. DAVIS,
Of West Virginia.

HON. D. L. MOORE,

Mercer county, is a candidate for Congress in the Eighth district, to succeed Hon. G. G. Gilbert, subject to the action of the Democratic party. Your support is earnestly solicited.

HON. G. G. GILBERT,

Of Shelbyville, is a candidate for Congress in this, the Eighth district, to succeed himself. subject to the action of the Democratic party.

FOR JUDGE.

We are authorized to announce
L. W. BETHURUM
as a candidate for Judge of Rockcastle County, subject to the action of the Republican party.

FOR JAILER.

We are authorized to announce
R. M. JOHNSON
as a candidate for Jailer of Rock9astle County, subject to the action of the Republican party.

We are authorized to announce
G. W. DECKER
as a candidate for Jailer of Rockcastle County, subject to the action of the Republican party.

We are authorized to announce
L. L. JARRETT
as a candidate for Jailer of Rockcastle County, subject to the action of the Republican party

We are authorized to announce
CHARLEY CARMICAL
as a candidate for Jailer of Rockcastle county, subject to the action of the Republican party.

We are authorized to announce
C M CUMMINS
As a candidate for Jailer of this county subject to the action of the Republican party

FOR SUPERINTENDENT

We are authorized to announce
G M BALLARD
as a candidate for re-election as Superintendent of Rockcastle, subjact to the action of the republican party.

We are authorized to announce
S N DAVIS
as a candidate for Superintendent of Rockcastle, subject to the action of the republican party.

COUNTY COURT CLERK

We are authorized to announce
H L TATE
as a candidate for County Court Clerk of Rockcastle, subject to the action of the republican party.

FOR ASSESSOR

We are authorized to announce
ELMER HOUK
as a candidate for Assessor of this county, subject to the action of the republican party.

We are authorized to announce
J B CUMMINS
as a candidate for Assessor of Rockcastle county, to fill the unexpired time of J W Kirby deceased, to be voted for at the November election, 1904, subject to the action of the Republican party.

I hereby announce myself as a candidate for the Republican nomination for the office of Assessor of Rockcastle County, subject to the action of the Republican primary, which will be held for the purpose of nominating Republican candidates for the various offices to be filled by the voters at the general election 1905

I have always been a consistent Republican, and have always been loyal to its nominees, and if nominated and elected, I promise that I will faithfully and honestly discharge the duties of the office. If the party givs this honor to some other good redublic n, I shall do what can to bring about his election at the general election, but I feel that my services to the party entitles me to this recognition

Very truly,
JOE WOOD.

THE muddle in the Eleventh district is something interesting to stand by and watch, especially from a Democratic standpoint. According to the returns from the primary of Aug. 9, Edwards was nominated by over 1000 majority, but Dr. Hunter claims fraud in Bell and Harlan, and with an honest count, that he is entitled to the nomination by 281 and that the Committee will give him the certificate. On last Tuesday when the Committee was to meet in London to certify the nomination of the successful candidate, the Hunter men failed to appear but notified the Edwards men that they would meet at Middlesboro the next day and canvass the returns. Edwards seeing that there was something in the wind, had issued through the Laurel Circuit Court r restraining order, prohibiting the Republican Congressional Committee from certifying to the nomination of Hunter. The Edwards men organized at London by electing Dr. Moss, of Williamsburg, as chairman. The matter will eventually be settled in the courts.

Commenting on Judge Parker's notification speech, Mr. Bryan said: "It is admirable on the questions discussed. I hope his letter of acceptance will go more into detail in regard to certain planks of the platform, especially upon the labor question. His indorsement of the party's position on imperialism is especially gratifying. That was the paramount issue in 1900, and it must remain a question of the first importance until definitely settled. His discussion of militarism and the military spirit will do great good.

"The promise not to be a candidate again ought to strengthen public faith in his determination to discharge the duties of the office with an eye single to the public weal according to his best judgment. The reasons that he gives for his determination not to be a candidate again in case of success are the reasons which influenced me to make the same promise, and I believe that they will commend themselves to the country at large. "This declaration ought to be especially gratifying at this time, when he is presented as a candidate against a man who is so openly and notoriously using the influence of his office to advance his own political prominence. The example of Mr. Roosevelt working for a second term will give importance to Mr. Parker's declaration not to be a candidate for a second term."

HON. HARVEY HELM has announced his withdrawal from the race for Congress, which now leaves fight between Col. Dan Moore and Hon G. G. Gilbert. As our favorite is out of the race, we have nothing more to say, more than, that we will, when the time comes to vote, cast our vote as we think best and we hope every one will do the same.

POLITICS AND POLITICIANS

W. J. Bryan has agreed to deliver several speeches at points in Southern Indiana during the campaign.

Several prominent lawyers of New York, including the Hon. John G. Carlisle, have organized the Parker Constitutional Club with a view of aiding the candidacy of Judge A. B. Parker for the presidency.

In Maryland two brothers areop posing candidates for Congress. Ex-Gov. E. E. Jackson has been nominated by the Democrats and his brother, W. H. Jackson, by the Republicans. The latter now holds the place, but the Democrats are confident of winning.

Senator Fairbanks will tour the country in the interest of the Republican National ticket. He will first open the Kansas State campaign and thence proceed East, after which he will go to the far West. Secretary Shaw will also make a number of speeches in the interest of the ticket.

An agreement has been reached by the Democratic leaders in New York relative to the conduct of the campaign. The National Committee will not interfere with the State Committee in the State, and neither State nor National Committee will interfere with the work of the regular Democratic organization in New York City and Brooklyn.

The Democratic State Central Committee met at Frankfort Saturday and by a vote of five to four and a proxy rejected that would have made the vote a tie, decided that thecommittee could not reverse the action of the Lexington Convention and that Judge Cantrill's nomination for Appellate Judge was valid. Judge Carroll and Judge Saufley each made a speech in which they accepted the decision in good faith and pledged their support to Judge Cantrill.

While it is not our say, THE NEWS always desires to see everything done for the best of the party, whether local, State or National, therefore we would suggest to the Democrats of the Eleventh Congressional District that they select a man who will poll the most votes in the coming electionand one that, notwithstanding the large majority to face, will be able to win over the district. Such a man can be found in the person of the Hon. Geo. Stone, formerly of Casey, but now of Wayne county. He is an Al Democrat, a splendid type of the best manhood of the State, an able and brilliant lawyer, a fluent and eloquent speaker and if given the nomination will make a winning race.—Danville News.

NEWS ITEMS.

Six thousand three hundred and eighty-three Kentuckians registered at the Kentucky building at the World's Fair during the month of July, says the St. Louis Globe-Democrat.

Dr. James M. Pontz, the well-known physician and Confederate veteran, of Richmond, Ky., died of consumption at Mt. Sterling Tuesday morning.

Miss Nell Clark, of Christian County, attempted suicide by swallowing corrose of sublimate, because she was arrested on the charge of forging checks to the amount of $580.

There was another lively advance in wheat Tuesday in the markets of New York and Chicago. At Baltimore the price of Southern wheat went to $1 a bushel for the first time since last March.

G. W. Thompson, Jailer of Robertson county, was shot and killed Tuesday morning by Thomas D. Maybrier, who was speeded away to Maysville for safekeeping on account of rumor of mob volence.

At Statesboro, Ga., two negroes were burned at the stake for murdering a family and burning their bodies. The negroes were taken to the scene of their crime and their clothing was saturated with oil and set on fire. The mob relieved the militia of rifles.

The great parade of the Uniform Rank, the spectacular feature of the biennial encampment of Pythians, was held in Louisville Tuesday and was witnessed by thousands. Sessions were held by all the branches of Pythians, but important actions were deferred. The review, always an attractive feature of the gatherings, was called off Tuesday night because of a shortage of horses.

In the year 1903 no less than 7,000 persons died from consumption in Illinois. Most of these were between the ages of twenty-five and fifty years, and it is estimated that the loss to the State each year by reason of this disease amounts to $36,000,000. It has been determined that climate does not cure consumption, and that one way to improve conditions is for a higher physical standard. A State hospital for the treatment of consumption is proposed.

After a long period of evasion on the part of the Sulton of Turkey, the satisfactory solution of the American school questions and other matters in issue has been arrived at. American Schools in Turkey will hereafter be accorded the same treatment that is accorded to schools under the same protection of other Powers. The Sulton closed the negotiations after the arrival of the American fleet at Smyrna, and Minister Leishman has telegraphed to Rear Admiral Jewell instructing him to depart from that port.

Sunday morning's sea fight in the Straits of Corea was between the Vladivostok squadron and Admiral Kamimura's fleet, and resulted in a victory for the Japaneese The Rushian Armored cruiser Rurik was sunk and two other cruisers escaped to the northward heavily damaged. Reports indicate that the Japaneese army around Port Arthur is being heavily reinforced, and it is said that the Mikado has ordered the capture of Port Arthur even at the cost of suspending operation in the Manchurian campaipn. The Czarevitch, which is at Tsingchou, probably will be dismantled, and the Askild, which is at Shanghai, will require ten days' repairs before she is seaworthy. Rains have put a stop temporarially to the Manchurian land operations.

SCRAPS

o—

(BY JET.)

The cooper's boy defined "nothing" as a "bunghole without a barrel round it."

Many a man who is anxious to reform the world has a gate that is hanging by one hinge.

A French lady, on her arrival in this country, was careful to eat only such dishes as she was acquainted with, and being pressed to partake of a dish new to her, she politely replied, "No, thank you; I eat only my acquaintances."

"Oi've got a foine, healthy bhoy, and the neighbors say he's the very picture of me."

O'Grady looked at Pat, who was not built on the lines of a prize beauty. "Och, well, what's the harrum, so long as the child's healthy?"

"To Insure Promptness" was the written reminder over a collection box for small coin, to be divided among the servants, in an old English tavern. For the sake of brevity it became common to use only the initial letters of the words, the origin of TIP.

A school inspector, explaining to his class that the land of the world was not continuous, said to the boy who happened to be standing nearest to him:

"Now could your father walk 'round the world?"

"No, sir," was the prompt reply.

"Why not?"

"Because he's broke his leg," was the altogether unlooked-for response.

A Scot who served an Englishman last summer as guide and friend on a fishing trip, had a weakness for claiming relationship with all the influential families in that part of Scotland.

One day the Englishman met him on the road driving a pig, and saw a little fun.

"Well, Donald," said he, "is that one of your grand relations?"

"Oh, no," said Donald, quietly. "This is just an acquaintance—like yerself."

He Worked Them.—"Do you have many church workers here?" asked the traveling missionary of the landlord of the Bowersville Hotel.

"Never but one that I remember," answered the landlord, uncrossing his legs and throwing a quid of tobacco at the cat. "That was a feller that got the Main Street congregation to guarantee him $500 for a perduction of some religious drammer, an' seduced 'em to percure the five hundred just in time fer him to ketch the fast train to Cincinnati."

THE CARL HAGENBECK TRAINED ANIMAL CIRCUS AND ANIMAL PARADISE

ON THE PIKE AT THE ST. LOUIS WORLD'S FAIR.

The Biblical parable of the lion and the lamb lying down together comes true for the first time in the history of the world at the great Carl Hagenbeck Show on the Pike

The famous Animal King of Hamburg, Germany, presents a massive open air panorama where not so much as a musqueto netting separates both the man-eating beasts and the creatures of burden from the amazed public. This marvelous scene conttaining lions and tigers roaming in their native jungle with most timid deer and sheep, is called the Animal Paradise.

The breeder of live stock will be astonished to become acquainted with the hybrid offsprings of the horse and zebra. The hybrid of cross bred animals is new to Natural History. He is wholy immune to the bite of the dreaded Tse-Tse fly and is being used in the German army by Emperor William.

In the arena of the mammoth circus the Hagenbeck trainers present such thrilling as the tiger riding on the backs of elephants and lions, bears and tigers feed on raw beef from the hand of their keeper. Baby elephants slide down a long tobogan into a pool of water and swim like ducks.

In another department of this vast assembly of animal species two monster cross-bred cubs, of Rowland, a magnificent Barbary lion and kitty, a Royal Bengal tiger, make the naturalist ponder upon the possiblities of sciences in the new fields opened by the daring ingenuity of Carl Hagenbeck.

Other departments offer giant pythons 30 feet long, tortoises weighing 1000 pounds and measuring seven feet across the shell; and and giant types of monkey tribe including the largest and finest specimen of the blue nosed mandril in captivity.

A few days ago other animals arrived at St. Louis. The lot includes the largest elephant mother and the smallest elephant baby.

Not in the history of the world's amusements has such a congress of all species been brought together and it may never be done again. The Hagenbeck exhibition is void of all missrepresentation and is one of the first exhibits of the Louisiana Purchase Exposition.

THE SUNDAY BIBLE SCHOOL

Lesson in the International Series for August 21, 1904—"Elijah on Mount Carmel."

(Prepared by the "Highway and Byway" Preacher.)

(Copyright, 1904, by J. M. Edson.)

LESSON TEXT.

(1 Kings 18:30-46; Memory Verses, 36-39.)

30. And Elijah said unto all the people, Come near unto me. And all the people came near unto him. And he repaired the altar of the Lord that was broken down.

31. And Elijah took twelve stones according to the number of the tribes of the sons of Jacob, unto whom the word of the Lord came, saying, Israel shall be thy name:

32. And with the stones he built an altar in the name of the Lord: and he made a trench about the altar, as great as would contain two measures of seed.

33. And he put the wood in order, and cut the bullock to pieces, and laid him on the wood, and said, Fill four barrels with water, and pour it on the burnt sacrifice, and on the wood.

34. And he said, Do it the second time. And he said, Do it the third time. And they did it the third time.

35. And the water ran round about the altar; and he filled the trench also with water.

36. And it came to pass at the time of the offering of the evening sacrifice, that Elijah the prophet came near, and said, Lord God of Abraham, Isaac, and of Israel, let it be known this day that Thou art God in Israel, and that I am Thy servant, and that I have done all these things at Thy word.

37. Hear me, O Lord, hear me, that this people may know that Thou art the Lord God, and that Thou hast turned their heart back again.

38. And the fire of the Lord fell, and consumed the burnt sacrifice, and the wood, and the stones, and the dust, and licked up the water that was in the trench.

39. And when all the people saw it, they fell on their faces: and they said, The Lord, He is the God; the Lord, He is the God.

40. And Elijah said unto them, Take the prophets of Baal; let not one of them escape. And they took them: and Elijah brought them down to the brook Kishon, and slew them there.

41. And Elijah said unto Ahab, Get thee up, eat and drink; for there is a sound of abundance of rain.

42. So Ahab went up to eat and to drink. And Elijah went up to the top of Carmel; and he cast himself down upon the earth, and put his face between his knees.

43. And said to his servant, Go up now, look toward the sea. And he went up, and looked, and said, There is nothing. And he said, Go again seven times.

44. And it came to pass at the seventh time, that he said, Behold, there ariseth a little cloud out of the sea, like a man's hnd. And he said, Go up, say unto Ahab, Prepare thy chariot, and get thee down, that the rain stop thee not.

45. And it came to pass in the meanwhile that the heaven was black with clouds and wind, and there was a great rain. And Ahab rode, and went to Jezreel.

46. And the hand of the Lord was on Elijah; and he girded up his loins, and ran before Ahab to the entrance of Jezreel.

GOLDEN TEXT.—"If the Lord be God, follow him."—1 Kings 18:21.

TIME.—Soon after the events of last lesson.

PLACE.—Mount Carmel, probably near its summit.

Comparing Scripture with Scripture.

Faith That Could Wait.—As we contemplate Elijah's glorious triumph on Mount Carmel, let us not forget the long three and one-half years of patient waiting. The test of success in God's work generally comes at this point. David emphasizes it in Ps. 27:13-14, and Paul says: "Having done all, stand." Elijah waited and his waiting brought its glorious triumph. Heb. 10:36, Gal. 6:9, Rev. 2:10. The longest night has its end. Noah waited 100 years for the flood. Abraham waited a lifetime for the son of promise. Israel waited 400 years for deliverance. David waited many perilous years for the kingdom.

Faith That Knew No Fear.—Elijah had fled to the brook and then Zarephath to escape the foes of God, now he faces them. True faith sometimes runs from evil and evil's forces. And faith made Elijah bold to command a king to gather representatives from all over the nation, and to challenge the 850 false prophets to decisive test. True faith never fears in the face of God's foes. Matt. 10:26; Ps. 27:1-3; 56:4; 118:6.

Faith That Dared the Test.—Elijah on Mount Carmel with God was mightier than all of Baal's prophets, and the king of Israel behind them. But remember that Elijah was acting for God; at God's direction, see verse 36, and for God's honor and glory and the salvation of Israel. When God plans the test it is always safe to risk everything upon it. "One with God is a majority." How rich God's word is in examples of the truth of this.

Faith to Execute God's Judgments.—The law of the Mosaic dispensation required that false prophets be slain. Deut. 13:15; 18:20; Zech. 13:2, 3. To fail to observe and execute all of God's word is disastrous. See examples in 1 Sam. 15:2, 3, 9, 23; 2 Kings 13:14-19. Paul, as God's faithful apostle, performed a painful duty. 1 Cor. 5:1-5; 1 Tim. 1:20. God has given us the sword of the Spirit, which is the Word of God, with which to fight against the false prophets and the evil. Let us be bold and fearless in the wielding of that weapon. Heb. 4:12.

Faith That Brought the Blessing.—Faith that could wait; faith that knew no fear; faith that dared the test; faith that executed God's judgments, was the kind of faith which could bring the blessing. "Sound of abundance of rain." Elijah's ear was quickened to hear the sound before there was a cloud in sight. There is always sound of abundance of rain where faith performs her whole duty. All the tithes brought into the storehouse mean the pouring out of the blessing. Mal. 3:10. Real faith is overcoming faith. 1 John 5:4.

THE GOLDEN TEXT.

"If the Lord be God, follow Him." This is the challenge that comes to every soul. We are ready to cry with the people on Mount Carmel: "The Lord, He is God; the Lord, He is God." But how about following Him. We should follow Him, because, (1) He invites us. Matt. 11:28. (2) His way is the only safe way. Ps. 1. (3) He is the only through Guide. John 14:6. (4) Cross-bearing means crown-wearing. Matt. 16:10 and James 1:12. (5) His way leads to mansions in Heaven. John 14:2. (6) His way is profitable. 1 Tim. 4:8.

We like best to call
SCOTT'S EMULSION
a food because it stands so emphatically for perfect nutrition. And yet in the matter of restoring appetite, of giving new strength to the tissues, especially to the nerves, its action is that of a medicine.
Send for free sample.
SCOTT & BOWNE, Chemists,
409-415 Pearl Street, New York.
50c. and $1.00; all druggists.

The Celebrated
Tennant Shoe.
ALWAYS preferable. For nice fitting, Style and Durability, they have no superior.
JONAS McKENZIE,
Sole Agent,
Mt. Vernon, Ky.

GRANVILLE OWENS
UNDERTAKER,
Brodhead, Ky.

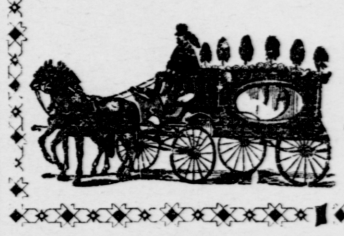

—FULL LINE—
Coffins, Caskets and Robes.
All Mail, Telegraph or Telephon orders Promptly Filled.

S. B. RAMSEY
For Fresh Meats of all Kinds.
Give us a trial and if we please you tell others; if not, tell us
MEAT delivered in any part of town.
SHOP in basement opposite Court house.

Queen & Crescent Route.
SHORTEST LINE AND QUICKEST SCHEDULES
BETWEEN
Cincinnati, Lexington, Chattanooga, Knoxville, Asheville, Charleston, Savannah, Atlanta, Jacksonville, Birmingham, New Orleans, Shreveport and Texas Points.
FOR INFORMATION, RATES, ETC., ADDRESS
E. N. AIKEN, Trav. Pass'r Agt., 89 E. Main St., Lexington, Ky.
W. A. GARRETT, Gen. Mgr., W. C. RINEARSON, Gen. Pass. Agt.,
CINCINNATI.

The Wrong Spot.—An attendant at Mount Vernon not long since found a lady weeping most bitterly and audibly with her handkerchief at her eyes. He stepped up to her and said:

"Are you in any trouble, my dear madam?"

"No, sir," she sobbed.

"I saw you weeping."

"Ah!" said she, "how can one help weeping at the grave of the Father of his country?"

"Oh! Indeed, madam," said he, "that's it! The tomb is over yonder; this is the ice house."

SUICIDE PREVENTED.

The startling announcement that a preventive of suicide had been discovered will interest many. A run down system, or despondency invariably precede suicide and something has been found that will prevent that condition which makes suicide likely. At the first thought of self destruction take Electric Bitters. It being a great tonic and nervine will strengthen the nerves and build up the system. It's also a great Stomach, Liver and Kidney regulator. Only 50c. Satisfaction guaranteed by all druggists.

Indigestion Causes Catarrh of the Stomach.
For many years it has been supposed that Catarrh of the Stomach caused indigestion and dyspepsia, but the truth is exactly the opposite. Indigestion causes catarrh. Repeated attacks of Indigestion inflames the mucous membranes lining the stomach and exposes the nerves of the stomach, thus causing the glands to secrete mucin instead of the juices of natural digestion. This is called Catarrh of the Stomach.
Kodol Dyspepsia Cure
relieves all inflammation of the mucous membranes lining the stomach, protects the nerves, and cures bad breath, sour risings, a sense of fullness after eating, indigestion, dyspepsia and all stomach troubles.
Kodol Digests What You Eat
Make the Stomach Sweet.
Bottles only. Regular size, $1.00, holding 2½ times the trial size, which sells for 50 cents.
Prepared by E. C. DeWITT & CO., Chicago, Ill.

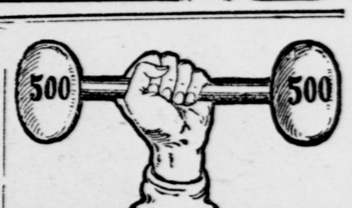

The Strength
of the coffee you buy adds to its value in the cup.
Lion Coffee
comes to you fresh and of full strength, always in sealed, air-tight packages. Bulk coffees lose their strength, deteriorate in flavor, and also gather dirt.
Uniformity, freshness and full strength are insured to users of Lion Coffee.

DAILY TOURIST SLEEPERS TO CALIFORNIA.

Iron Mountain Route operates Pullman Tourist Sleepers, St. Louis to California, leaving 8:30 a. m. daily via Little Rock, Texarkana, Dallas, Fort Worth and El Paso. The Ideal Route to California. Fast Schedule, cheap Colonist rates in effect daily during months of March and April, 1904, to California and the Northwest. Pullman tourist sleepers via Missouri Pacific Railway leave St. Louis every Thursday 9 a. m; from Kansas City Wednesdays, Thursdays and Fridays 6:30 p. m., going via Pueblo, D. & R. G. system through Glenwood Springs, Salt Lake City, to Ogden, etc. Homeseeker and Colonist rates to various points in the West and Southwest overy first and third Tuesdays each month. For map folders, descriptive literature, rates, etc., consult nearest Ticket Agent, of address,

R. T. G. MATTHEWS T.P.A.
Room 301 Norton Bldg.,
mar 18-tf Louisville, Ky.

God will not fill your heart because you empty your head.

MT VERNON SIGNAL

Mt Vernon, Ky., Aug. 19, 1904

79 Call up "No. 79" when you want to communicate with SIGNAL. 79

L&N
Louisville & Nashville R. R. Co.

TIME TABLE.

24 north .... 12:06 p m
26 north .... 3:08 a m
23 south .... 1:29 p m
25 South .... 1:05 a m

Jas. Landrum, Agent.
Phone No. 58.

Entered at the Mt. Vernon Ky., Post-office as second-class mail matter

PERSONAL

Mrs. V. R. Beck is visiting in Louisville.

Miss Margarite McClary is with Mrs. J. W. Brown.

Mrs. Fannie Adams is with relatives in Knoxville.

Milt Cummins is suffering from a severe attack of phthisic.

A good crowd from this place attended the fair yesterday.

Frank Miller is at home from Lebanon, Ind., for a few days.

E. D. Hansel, of Lawrenceburg, is here on a visit to his parents.

R. E. O'Dear, of Eubanks, visited his uncle, Willis Griffin, this week.

Mrs. Matilda Houk is visiting her sister, Mrs. Jane Bloomer, at Wald.

Mr. L. S. Jones, of Middlesboro, is visitingh his daughter, Mrs. L. W. Bethurum.

Charley Bowman, of the U. S. Army and a son of I. A. Bowman, is at home on a furlough.

McKenzie Brown and Burdette McKenzie have seen all the World's Fair and returned home.

W. H. Sowder, our splendid Brodhead correspondent, and his wife, are both down with fever.

Mrs. E. S. Albright was called to London Saturday on account of the serious illness of her mother.

Lee Rash and family and Joe Renner left Wednesday for Franklin, Tex., to take up their abode.

Miss Mary and John Colyer, of Louisville, are visiting their parents, Judge and Mrs. P. D. Colyer

Misses Ida May and Elizabeth Adams returned from St. Louis Tuesday. Mrs. Adams came yesterday.

Robert Saufley was over from Richmond Sunday to see one of our handsomest and most attractive young ladies.

Our good fried, J. H. Vanhook, a member of the firm of Dick, Denney & Vanhook, of Burnside, Ky., is doing a splendid business.

Prof. C. R. Hunt is packing his house-hold goods to ship to Burksville, where he has a position as instructor in a school at that place

Ance Boreing, who is now located at Lockland, O., is here on a visit to relatives and friends. Ance says he will never come back to Rockcastle to live.

Lloyd Maret went to Louisville Monday to have his left eye removed and artificial one put in its place. He was accompanied by his aunt, Mrs. G. B. Lawrence.

Mesdames Jeptha French and S. F. Brown arrived from McAlister, I. T., Tuesday to visit relatives at Level Green. Mrs. French was Miss Sallie Brown and Mrs. Brown used to be Miss Minerva Price.

LOCAL

Sept. 5th, is Labor Day.

There will be a big celebration at Johnetta Sept. 5th.—Labor day.

W. M. Poynter sold to Rev. B. S. Davault a house and lot on Main Street, near his storehouse, for $300.

R. H. Hamm was elected first vice-president of the new bank at Brodhead, instead of R. S. Martin, as reported in our last issue.

The L. & N. will sell tickets to London, $1.10 round trip Aug. 24, 25 and 26, limit to Aug. 27th account Laurel County Fair.

The L. & N. will sell tickets to Cynthiana, Oct. 17, to 19, for $3.81 round trip and to Franklin, Oct. 23, and 24 for $9.41 round trip, the latter on account of the Grand Lodge Nights of Pythias and Grand Temple of Rathbone Sisters.

The Level Green and Mare'burg news arrived too late for publication this week.

$2.32 round trip to Lexington Oct. 2, to 14, inclusive, limit Oct. 16, account Race Meeting, Kentucky Horse Trotting Association.

Mrs. John Melvin died at London, Wednesday. She was the wife of John Melvin, who use to live near Gum Sulphur, this county.

We understand that the prospects for striking oil on the Albright farm near Brodhead, are very flattering. They are down about 350 feet.

W. J. Sparks is running his rock crushers day and night. A large part of the ballast goes to the new road between Jellico and Knoxville.

The street leading down by Whitehead's mill will soon be opened and ready for travel. Mr. Whitehead has finished the grading on both sides of the railroad and the railroad company will make the road across their right of way at an early date. This gives a splendid road out as far as the tunnel.

Subscribe Now.—Every one is, or should be interested in the Presidential election this fall, and the primary election to nominate officers for this county, which will more than likely come off before January 1, 1905. In order that every person in the county may keep posted, we will send, to all new subscribers who send us 25 cts, the Signal until January 1, 1905. This does not apply to old subscribers. All subscriptions under this head cash.

The chief attraction and about the greatest drawing card which the Brodhead Fair has this year, are the balloon assension and parachute leaps of Prof. D. L. Dennis, of Frahklin, Ind. Prof. Dennis is one of the best and most daring aernauts in this country, and the feats accomplished by him yesterday and the day before were meritorious in every particular. The as cent was something near 5000 feet. He will go up this afternoon at 3.30. Don't miss it.

Louis Landrum, president of the Kentucky Press Association, has announced his Executive Committee as follows: D. R. Wallace, of Warsaw, Independent, chairman, Lew B Brown, Harrodsburg Democrat; W. C. Barickman, Shelbyville Sentinel; Henry Lawrence, Cadiz Record, and William Henry Jones, Glasgow Republican; Clarence E. Woods, of the Richmond Climax, is selected as annual orator which position, says the Interior Journal is a new departure conceived by President Louis Landrum

The columns of this paper are open to the people of this county who desire to see better roads, and we invite such to write articles urging that good roads be built. This paper stands as the mouthpiece of the citizens of this county and desire to see them succeed. But we have long since realized that they would prosper much more rapidly if we had better highways. Let us all go to work and urge the question of better roads. They can be built and without any heavy expense. We need them and need them badly. They are the foundation for the prosperity of our people. They are the stepping-stone to wealth for our farmers and laborers. Let us have them.

Judge David Davis in the following words truthfully pointed out the value of a local newspaper to the community: "Each year the local paper gives from $500 to $5,000 in free lines for the benefit of the community in which it is published. No other agency can or will do this. The editor, in proportion to his means, does more for his town than any other ten men,, and in and in all fairness, man with man, he ought to be supported, not because you hapened to like him or admire his wrtting, but because the local paper is the best investment a community can make. It may not be brilliant or crowded with more thoughts, but financially more benefit to the community than the teacher or the preacher. Understand me, now, we do not mean morally or intellectually, but financially; and yet on the moral question you will find that most of the local papers are on the right side of the question. To-day the editors of the local papers do the most work for the least money of any men on earth."

Three times the town authorities have had the rubbish, paper, boxes, etc., cleaned off the streets this summer. It does seem that our merchants would have enough pride to keep the streets in front of their places of business clean instead of throwing piles of paper out each morning to be scattered all over town. This is a splendid way of getting the town burned up, by having great piles of paper and rubbish scattered all over it.

LIVINGSTON

Mrs. Mary E. Barch, of Louisville, will give a temperance lecture at the Baptist church, Friday evening August 19th. Every one cordially invited.

Mr. and Mrs. F. L. Thompson, of Mt. Vernon, were the guests, Sunday, of Dr. J S. and Mrs. Cooper.—Mrs. Annie Quinn and baby, Beulah Hayes, have been very sick this week but are now improving.—Misses Linnie and Lula and Master Arthur Carson, of Jellico, are here visiting their grandmother, Mrs. Mahala Carson and numerous relatives.

Mr. and Mrs John Hilton returned to Bailey's Switch, Sunday afternoon, after an extended visit with their daughter, Mrs. W. F. Tubbs.—Mr. and Mrs. W. H. Fisher and Sam Magee left Tuesday for French Lick Springs, Ind.—Mr. and Mrs. John Walton, Misses Anna Melvin and Ruby Clark Walton, visited relatives at Barbourville, last week.—Mrs. Maggie Martin will open an ice cream parlor at her restaurant Friday evening.

Mrs. E. Fishback, Misses Lizzie and Anna Jean and Ada King and Ben are visiting Hon. B. F. King and family, at Moreland.—Miss Georgia McFerron returned here Tuesday, from Pine Hill.—Little Miss Sallie Cook and James, of Jellico, were the guests of Miss Lida Cook, this week.—Miss Bessie Reynolds spent Saturday and Sunday with Mrs. George Reynolds.—Mrs. D. S. McKinney and children returned home, Wednesday, from Pittsburg.—Miss Bettie Dickison, of New Albany, Ind, will spend a month here the guest of Misses Myrtle and Bertha Chewning.

Mrs. Jacob Sambrook and son, George, are visiting in Cincinnati.—Ulyses Baker, son of Billy Baker, is able to be out again. He has been suffering with a wounded knee, caused by falling from a tree. —Raymond Bentley visited his sister, Mrs. R. A. Sparks, at High Cliff, Tenn.—The typhoid fever patients are now convalescent. J. F. Cooper went to Brodhead, Wednesday, Willis Sigmond, Miss Sarah Rowe, Willie Tubbs are able to be up, Bart Sams is slowly improving, Harry Orndorff will be out in a short time.—Misses Mary Van Noy and Belle Lindsay, of Louisville, and Sallie and Ada Shelton, of Stanford, who were Mrs. C. A. Moore's guests, returned to their homes last Saturday.—Miss Lida Cook, Mrs. L. H. Davis and Jacob Sambrook will be delegates to the State Sunday School Convention at Henderson.—Misses Lida Cook, Georgia McFerron and Mrs. L. H. Davis will attend the World's Fair at St. Louis, next week.—A surprise birthday supper was given Rev. F. P. Gates at his home Thursday, August 12th. Bro Gates had a good time and so did everybody else. Among those present were Rev. F. P. Gates and family, Dr. W. J. and Mrs. Childress, J. E. Singleton and wife, L. H. Davis and wife, Mesdames Neilie Rice, John Newland an l C. A. Moore, Misses Sarah Rowe and Susie Metcalf and Mr. J. A. Oliver.

FAIR PREMIUMS.

(Continued from 1st, page.)

Second Day Premiums.

Best pair large breed chickens, J. W. Moore; best pair small breed chickens. Tom Lair, first; Mrs. Bertha Jones, second; best pair turkeys, Mrs. Martha Jones, first; Tom Lair, second; best pair geese, B. D. Albright, first; Mrs. Martha Jones, second; best bull calf, under 6-m's. old, K. J. Smith: best bull any age, W. T. Tucker, first; R. L. Smith, second; K. J. Smith, third; best fat calf, under 6-m's. old R. L. Smith; best calf, over 6 m's. old. W. T. Tucker; best milch cow, any age, R. L. Smith, first; K. J. Smith, second; best blooded cow, any age, R. L. Smith, first; R. L. Smith, second; K. J. Smith, third. Sheep—best buck, any age, Jno Crawford, first; Roy Crawford, second; W. T. Crawford, third; best ewe, any age, Jno Crawford, first; Roy Crawford, second; W. T. Crawford, third; best pair buck and ewe, Roy Crawford, first; W. T. Crawford, second. Mules.—Best mare mule colt, under 6-m's. old, P. T. Shivell, first; S. H. Martin, second; J. H. Mink, third; best horse mule colt, under 6-m's. old, J. D. Purcell; best mule, over 1 and under 2 y'rs. old, Jno Mink; best mule, over 2 and under 3, Wm. Hysinger, first; Tom Mink, second; best pair mules, any age, John McMullin, first; Henry Mink, second; best jennet, any age, J. H. Dunn.

SNAP SHOTS.

(By Silex.)

Conversion is a Revelation, and not an explanation. Stick a pin there.

Fault finders never need a lantern in order to see things to growl about.

A grumbler is not a critic; neither is a critic a grumbler, there is all the difference in the world.

Nine times in ten, prejudice is the stool on which the grumbler sits, while he plies his trade.

The most inveterate enemy a man has, is the one that is mad at you without cause.

The more you do for some people the more spiteful things they will say about you, when you quit doing.

But bless de Lawd, sich jabber am like de cacklin' of de geese.

A man gets fame in heaven by a good deed done in secret.

A man shows his dependence on God by his diligence for God.

When the world becomes serious to a person, they cease to enjoy it; but the more serious religion becomes the more joy there is in it.

The devil laughs when he sees a Christian measure himself by the other fellow.

Put a backbone in your sympathy for the unfortunate, by sending some of the substantials of life along to keep it company; it might get lost by itself.

The 34th annual session of the Rockcastle Association will be held here, beginning on Tuesday Sept. 6th, at 10 a. m. State Superintendent of Missions will be present on this day and speak at night. The field marker of the union Sunday-school work, the Rev. Gebaur, of Henderson, Ky, will also be present and assist in the Sunday school program. Messengers and visitors are urged to be present on the first and stay until the last day. The church here will consider it a great favor that all who think of coming, will send their names to Mr. J. E. Singleton, Livingston, Ky., that they may be given a royal time and provided with a good home while among us. Adjoining associations are requested to send messengers. Let all who will, come, "the latch-string is out," and a hearty welcome is fastened to it.

LAND, STOCK AND CROP

Strayed.—A roan cow, dehorned and wearing a small bell, strayed from Brodhead, Aug. 12, has a young calf. A liberal reward will be paid that will lead to her recovery. W. T. Evans,
aug 19-tf. Brodhead, Ky.

NOTICE.

All who owe me for colt seasons will please be prepared to settle with me at Conway Sept. 2nd, in the afternoon; Hiatt's store, Sept. 3rd, in the afternoon.

Yours truly,
M. H. Jordon.

Capt. Charles Hunt, of El Paso, has just closed a deal involving the shipment of 160,000 head of sheep to South Africa. Most of the sheep will be bought in that vicinity and Mexico, and shipped to Cape Colony at the rate of 7,000 per month.

The estimate of the wheat crop in Christian county in 1,000,000 bushels, which is being marketed at prices ranging from 90 to 97½c. The value of the crop to the county will exceed $900,000, the most valuable crop on record. The best average reported was by J. J. Garrett, of Pembroke, whose crop averaged sixty-three bushels on the field.

According to the Government weekly crop report the central valleys have suffered greatly from a lack of rain during the past week. Corn has suffered especially from drouth in what is known as the strictly corn belt. A more or less deterioration in cotton has been felt within the last week. Boll weevils have made their appearance along the gulf coast. Tobacco has suffered materially from drouth in the Ohio valley.

In Germany the railroad stations are provided with rows of boxes, each with the name of a suburban town and the price of a ticket there painted in large letters across the top. The passenger drops his coin in the slot and receives his ticket from the receiver without loss of time.

EAT and LIVE.

We are prepared to furnish our Customers with the best Flour on Earth, at the following exceptionally low prices, and every Sack is guaranteed or Money refunded:

Family Flour, per 100-lbs. $2.60; per 24-lb. bag, 65c.
Standard Pat. per 100-lbs. $2.80; per 24-lb. bag, 70c.
High Pat. per 100-lbs. $3.00; per 24-lb. bag, 75c.

MEAL, CORN AND SHIPSTUFF
At Reasonable prices.

Houk & Adams.

Phone No. 75. MT. VERNON, KY.

World's Fair Short Line
SOUTHERN RY.

Shortest, Fastest and Best to
World's Fair

Look at the Schedules.

Lve Lexington daily ..... 6:10 a. m.
" Louisville .... 9:00 a. m.
Arrive St. Louis .... 4:56 p. m.

Solid train of Pullman sleepers, standard dining car and vestibuled coaches through from Lexington to St. Louis without change.

Lve Lexington, daily ... 5:30 p. m.
" Louisville .... 10:15 p. m.
Arrives St. Louis .... 7:32 a. m.

Solid train of Pullm sleepers and Free Reclining Chair Cars through from Lexingtsn to St. Louis without charge.

ROUND TRIP EXCURSION RATES FROM LEXINGTON.

$16.65—Good returning until December 15, 1904.
$13.85—Good returning 60 days.
$12.40—Good returning 15 days.

Tickets will be on sale daily at above rates.

$8.70—Coach excursion tickets on sale every Tuesday and Thursday in August and September, good returning seven days.

T. W. Crews, T. P. A.
89 E. Main St., Lexington.
C. H. Hungerford, D. P. A.
234 Fourth ave, Louisville, Ky.
G. B. Allen, A. G. P. A.
St. Louis.

Ayer's

This falling of your hair! Stop it, or you will soon be bald. Give your hair some Ayer's Hair Vigor. The falling will stop, the hair will

Hair Vigor

grow, and the scalp will be clean and healthy. Why be satisfied with poor hair when you can make it rich?

"My hair nearly all came out. I then tried Ayer's Hair Vigor and only one bottle stopped the falling. New hair came in real thick and just a little curly."—Mrs. L. M. Smith, Saratoga, N. Y.

$1.00 a bottle. All druggists. J. C. Ayer Co., Lowell, Mass.

for
Thick Hair

Go To
Chas. C. Davis' Drugstore
—FOR—
Drugs, Chemicals, Patents and Oils,
ALSO
A Complete Line of Pharmaceuticals
AND
Toilet Articles Gallore
PHONE 64.—Day or Night.
CHAS. C. DAVIS Pharmacist.
MT. VERNON, KY.

WILLIS GRIFFIN.
Practical Undertker
..... and FUNERAL DIRECTOR.
Mt. Vernon, Ky.

Stock Complete FINE HEARSE Attached. Can furnish Metalic Caskets and have Embalming done on short notice.

Come and see me, anything I have not got can get for you on this rain that leave the city.

ORDERS by wire Promptly Filled
Phone No. 63.

"The World AllKnows"

The Louisville, Henderson and St. Louis Railway (the always popular Henderson Route) is the

World's Fair Line

If you have a trip in view to Evansville, St. Louis or to any point in the West or Southwest,

ASK US FOR RATES And Ask Us First

If there are reduced rates in effect on account of special occasions, Home Seekers' or Colonists' Excursions, we have them.

E. M. Womack, City Passenger Agent.
G. L. Garrett Traveling Pass'gr. Agt
L. J. Irwin, General Passenger Agent, Louisville, Kentucky.

WORMS! WHITE'S CREAM VERMIFUGE!
Most in Quantity. Best in Quality.
For 20 Years Has Led all Worm Remedies. EVERY BOTTLE GUARANTEED.
SOLD BY ALL DRUGGISTS.
Prepared by JAMES F. BALLARD, St. Louis.
Sold by CHAS. C. DAVIS, Mt. Vernon, Ky.

$50,000.00

Cash Given Away to Users of

LION COFFEE

We are going to be more liberal than ever in 1904 to users of *Lion Coffee.* Not only will the Lion-Heads, cut from the packages, be good, as heretofore, for the valuable premiums we have always given our customers, but

In Addition to the Regular Free Premiums

the same Lion-Heads will entitle you to estimates in our *$50,000.00 Grand Prize Contests,* which will make some of our patrons rich men and women. You can send in as many estimates as desired. There will be

TWO GREAT CONTESTS

The first contest will be on the July 4th attendance at the *St. Louis World's Fair;* the second relates to ***Total Vote For President*** to be cast Nov. 8, 1904. ***$20,000.00*** will be distributed in each of these contests, making ***$40,000.00*** on the two, and, to make it still more interesting, in addition to this amount, we will give a

Grand First Prize of $5,000.00 to the one who is ***nearest correct on both contests,*** and thus your estimates have two opportunities of winning a big cash prize.

Five Lion-Heads cut from Lion Coffee Packages and a 2 cent stamp entitle you (in addition to the regular free premiums) to one vote in either contest:

Printed blanks to vote on found in every Lion Coffee Package. The 2 cent stamp covers the expense of our acknowledgment to you that your estimate is recorded.

WORLD'S FAIR CONTEST

What will be the total July 4th attendance at the St. Louis World's Fair? At Chicago, July 4, 1893, the attendance was 283,273. For nearest correct estimates received in Woolson Spice Company's office, Toledo, Ohio, on or before June 30th, 1904, we will give first prize for the nearest correct estimate, second prize to the next nearest, etc., etc., as follows:

1 First Prize	$2,500.00
1 Second Prize	1,000.00
2 Prizes—$500.00 each	1,000.00
5 Prizes— 200.00 "	1,000.00
10 Prizes— 100.00 "	1,000.00
20 Prizes— 50.00 "	1,000.00
50 Prizes— 20.00 "	1,000.00
250 Prizes— 10.00 "	2,500.00
1800 Prizes— 5.00 "	9,000.00
2139 PRIZES, TOTAL,	$20,000.00

PRESIDENTIAL VOTE CONTEST

What will be the total Popular Vote cast for President (votes for all candidates combined) at the election November 8, 1904? In 1900 election, 13,959,653 people voted for President. For nearest correct estimates received in Woolson Spice Co.'s, office, Toledo, O., on or before Nov. 5, 1904, we will give first prize for the nearest correct estimate, second prize to the next nearest, etc., etc., as follows:

1 First Prize	$2,500.00
1 Second Prize	1,000.00
2 Prizes—$500.00 each	1,000.00
5 Prizes— 200.00 "	1,000.00
10 Prizes— 100.00 "	1,000.00
20 Prizes— 50.00 "	1,000.00
50 Prizes— 20.00 "	1,000.00
250 Prizes— 10.00 "	2,500.00
1800 Prizes— 5.00 "	9,000.00
2139 PRIZES, TOTAL,	$20,000.00

4279—PRIZES—4279

Distributed to the Public—aggregating $45,000.00—in addition to which we shall give $5,000 to Grocers' Clerks (see particulars in LION COFFEE cases) making a grand total of $50,000.00.

COMPLETE DETAILED PARTICULARS IN EVERY PACKAGE OF

LION COFFEE

WOOLSON SPICE CO., (CONTEST DEP'T.) TOLEDO, OHIO.

WHAT IS INSIDE OF THE WORLD'S FAIR

AND HOW TO SEE IT AT THE LEAST EXPENSE.

The Henderson Route has gotten up and is now offering for free distribution a very complete and valuable booklet descriptive of what is inside and what is outside of the World's Fair, and how to see it at the least expense.

The booklet contains information of such value, that all prospective visitors to St. Louis should have a copy.

How to reach the Fair Grounds upon arrival in St. Louis, how to get around the grounds to the best advantage, the most economical plan for touring the Exposition, things of importance to see in St. Louis, together with many other valuable pointers regarding a trip of this nature, are only some of the many points covered in this complete booklet.

It is something you should have before planning your World's Fair trip and can be obtained by address ing Mr. L. J. Irwin, General Passenger Agent, Henderson Route, Louisville, Ky.

END OF BITTER FIGHT.

"Two physicians had a long and stubborn fight with an abcess on my right lung" writes J. F. Hughes of DuPont, Ga., "and gave me up. Everybody thought my time had come. As a last resort I tried Dr. King's New Discovery for Consumption. The benefit I received was striking and I was on my feet in a few days. Now I've entirely regained my health." It conquers all Coughs, Colds and Throat and Lung troubles. Guaranteed by all druggists. Price 50c, and $1.00. Trial bottles free.

The man who lives by tricks finds them to be back-handed traps.

It's no use praying for a three foot stream when you have only one-inch pipe.

THE DEATH PENALTY.

A little thing sometimes results in death. Thus a mere scratch, insignificant cuts or puny boils have paid the death penalty. It is wise to have Bucklen's Arnica Salve ever handy. It's the best Salve on earth and will prevent fatality, when Burns, Sores, Ulcers and Piles threaten. Only 25c, at all druggists.

LOW RATES TO COLORADO AND UTAH RESORTS.

Best reached via the Missouri Pacific Railway. From St. Louis to Pueblo, Colorado Springs and Denver, $25 00; Glenwood Springs, $37.00; Salt Lake City, $38 00, round trip. Correspondingly low rates from all points. Tickets on sale daily until Sept. 30, return limit Oct. 31, 1804. Liberal stop overs, with diverse routes. Three fast trains daily from St. Louis; elegant equipment. For descriptive literature, particulars, etc, consult Ticket Agents, or address R. T. G. Matthews, T. P. A., Room 301 Norton Bldg., Louisville, Ky.

Gown Needed.—A young Scotch minister with an exalted opinion of his forensic powers said one morning to his man in the kirk: 'I don't think, John, I need put the gown on; it's only an incumbrance, though some folks seem to think it makes a preacher more impressive.'

Verger John—Aye, aye, cir, that's just it; it makes ye mair impressive, an' ye need it, sir, ye need it.

Nerve Fag.

If You Waste Your Nerve Energy, After Awhile You Will Suffer For It.

You can waste nerve force by excess, over-work, worry, anxiety, etc.

You can weaken yourself by not eating proper food or securing sufficient rest to renew the nerve energy you use up.

The proper treatment, in addition to good phosphatic food, such as whole meal bread, prepared cereals, etc., is Dr. Miles' Restorative Nervine.

This is as truly a brain and nerve food as any food you could eat, and besides, furnishes strength and tone of its own, which goes to the weakened nerve system, and sets it to rights.

Dr. Miles' Restorative Nervine is a refreshing, revitalizing tonic food-medicine for the brain and nerves. It reconstructs worn-out nerve tissue, and fills your languid brain with new life and vigor.

Dr. Miles' Nervine has made so many marvelous cures, of people so sick the doctors thought they were incurable, that it is today the standard medicine in many thousands of American homes.

The first bottle is guaranteed to help you, or druggist returns your money.

"The extreme heat, close confinement and intense mental strain incident to the banking business, has caused me to suffer with nervousness and insomnia. It gives me pleasure to say that I have used Dr. Miles' Nervine with very satisfactory results in the treatment of these affections. I am now on my fifth bottle, and eat and sleep well, in fact have almost forgotten that I possess nerves."—R. L. DALBY, Asst. Cashier, State Bank, Texarcana, Ark.

FREE Write to us for Free Trial Package of Dr. Miles' Anti-Pain Pills, the New Scientific Remedy for Pain. Also Symptom Blank. Our Specialist will diagnose your case, tell you what is wrong, and how to right it, Free. DR. MILES MEDICAL CO., LABORATORIES, ELKHART, IND.

THE THOROLD POST.

THOROLD, ONTARIO
FRIDAY, JUNE 10, 1904

AT ST. LOUIS.

Notes of my stay at the World's Fair by Pen Cil.—On The Pike.

The Pike is the Midway of the St. Louis Fair; but unlike the Buffalo Midway it is geometrical laid out, straight as an arrow and nearly a mile long. Scarcely half the attractions were open but judging by that half it will partake far less of the fake aspect than did the Pan-American Midway. The general concessions I visited left the impression that all were good; some of course better than others.

First, and taking high rank as a genuine exhibition of a genuine and dangerous vocation, I place, "Hale's Fire Fighters," which none should miss. The concession covers perhaps two acres, and consists of a fully equipped protection station, horses, steam fire engine, kook-and-ladder wagons, chemical engines and a full force of trained fire-fighters under the direction of Geo. C. Hale the chief of the Kansas City, Mo., fire department. The exhibit was an actual part of the fire protection service of the World's Fair and might be called on at any time to go out on the grounds and perform its duty. The roof of this enclosure was nearly 100 feet, high and at one side were seats for over a thousand people. The opening in front of the audience was 300 feet in size and on the opposite side was erected a building six stories high. After a lecture explaining the show, a gong was sounded, and a procession passed around the opening, consisting of three engines with steam up, chemical engines hook-and-ladders, firemen on foot, etc. This over, several demonstrations of skill were given. William Willis of Illinois ran 50 feet and made a coupling with three full turns, in 4½ seconds. The honestness of the lightening like act was fully demonstrated by Mr. Hale, himself to the satisfaction of the audience.

Another demonstration was this: The gong was sounded, with the horses in their stalls, and the firemen in bed 250 feet away; in twenty-five seconds they had hitched up to a combination hose and ladder wagon, ran 250 feet laid 150 feet of hose attached to a real hydrant and were pooring water on a supposedly burning building. Again the gong sounded and in 21 seconds the wagon was on hand and the men with their scaling ladders were at the top of a six-story building

But the grandest demonstration of all was yet to come. The place was darkened and silence reigned; then inside the six story building across the way appeared real fire, and not until it had gained good headway was the gong sounded, the men in bed as before, and the horses in their stalls; in a few seconds the horses came flying down the street with their out-fit, and at the same moment women and children began appearing at the open windows of the burning building in their night clothes screaming for help; the din was terrible, but the firemen worked as before, for this time it was business, the scaling ladders were again brought into requisition, and soon the first man reached the top window, anchored his life line, and dropped it to the ground, then he turned, seized a screaming woman in one arm, grasped the line with the other, and dropped to the ground in safety, others were doing the same at different windows returning up the ladder dropping down the life line. In one case two children were in one room, and the flames were so fierce that there was not time to make two trips, so the brave man turned himself up side down, wound the line about his legs, grasped a child in each hand and thus, langing himself head down and the children feet down, he slid down the rope having only his legs to break the decent; this was a nervy and daring performance and received loud cheers. Just as the last inmate was rescued the inside of the building fell with a crash and a shudder of relief passed that all were rescued. The hose had meantime been working and kept back the fire while the rescuers worked.

It was just seven minutes from the time the gong sounded until the people were all rescued and the building fell to pieces. It was all very realistic. The building was made of incombustables and smeared with combustible material; the danger to the inmates, who were certainly very close to the fierce fire seemed real also, though there may have been a way of escape had the firemen been called off to a fire on the grounds in the midst of their exhibition as Mr. Hale afterwards told me one happened, and as they were real firemen, and a part of the real service, their show always had to take second place when a real alarm sounded. If you go to the fair and miss everything else do not miss Hale's Fire Fighters. All the managers are gentlemen too and not any spielers.

"DEWITT" IS THE NAME.

When you go to buy Witch Hazel Salve look for the name DEWITT on every box. The pure, unadulterated Witch Hazel is used in making DeWitt's Witch Hazel Salve, which is the best salve in the world for cuts, burns, bruises, boils, eczema and piles. The popularity of DeWitt's Witch Hazel Salve, due to its many cures, has caused numerous worthless counterfeits to be placed on the market. The genuine bears the name E. C. DeWitt & Co., Chicago. Sold by Mt. Vernon Drug Co.

A paper published in Tokio, Japan, lately contained the following curious matrimonial "ad": "I am a beautiful woman. My abundant, undulating hair envelopes me as a cloud. Supple as a willow is my waist. Soft and brilliant is my visage as the satin of the flowers. I am endowed with wealth sufficient to saunter through life hand in hand with my beloved. Were I to meet a gracious lord, kindly, intelligent, well educated and of good taste, I would unite myself to him for life, and later share with him the pleasure of being laid to rest eternal in my tomb of pink marble."

CATARRH CANNOT BE CURED.

With Local Applications, as they cannot reach the seat of the disease. Catarrh is a blood or constitutional disease, and in order to cure it you must take iuternal remedies. Hall's Catarrh Cure is taken internally, and acts directly on the blood and mucous surfaces. Hall's Catarrh Cure is not a quack medicine. It was prescribed by one of the best physicians in this country for years and is a regular prescription It is composed of the best tonics known, combined with the best blood purifiers, acting directly on the mucous surfaces The perfect combination of the two ingredients is what produces such wonderful results in curing Catarrh Send for testimonials free.

F. J. CHANEY & CO., Props. Toledo, O.
Sold by druggists, price 75c.
Hall's Family Pills are the best.

Turn your back on the sun and you must live in the shadow.

Faith is the only eye with which it is safe to look at the future.

900 DROPS

CASTORIA

A Vegetable Preparation for Assimilating the Food and Regulating the Stomachs and Bowels of INFANTS CHILDREN

Promotes Digestion, Cheerfulness and Rest. Contains neither Opium, Morphine nor Mineral. NOT NARCOTIC.

Recipe of Old Dr SAMUEL PITCHER
Pumpkin Seed
Alx. Senna
Rochelle Salts
Anise Seed
Peppermint
Bi Carbonate Soda
Worm Seed
Clarified Sugar
Wintergreen Flavor.

A perfect Remedy for Constipation, Sour Stomach, Diarrhoea Worms, Convulsions, Feverishness and LOSS OF SLEEP.

Fac Simile Signature of Chas. H. Fletcher. NEW YORK.

At 6 months old
35 DOSES—35 CENTS

EXACT COPY OF WRAPPER.

CASTORIA

For Infants and Children.

The Kind You Have Always Bought

Bears the Signature of Chas. H. Fletcher

In Use For Over Thirty Years

CASTORIA

THE CENTAUR COMPANY, NEW YORK CITY.

THE BANK OF MT. VERNON,

MT VERNON, KY.

—[OPENED 1900.]—

CAPITAL STOCK, - - - - - $15.000

C. C. WILLIAMS, PRES. JAS. T. ADAMS, VICE-PRES.
W. L. RICHARDS, CASHIER, A. B. FURNISH, ASST. CASH.
DIRECTORS.—C. C Williams, Geo. Livesay, A. T. Fish, S. H. Martin, Rod Perry, J. E Houk.

——We solicit accounts of firms and individuals. Careful attention is given collections entrusted to us

——Our friends and patrons are invited to call when in town.

Phone No. 55.

WINCHESTER

FACTORY LOADED SHOTGUN SHELLS.

It's not sentiment—that makes the most successful shots shoot Winchester Factory Loaded Shells. It's the results they give. It's their entire reliability, evenness of pattern and uniform shooting. Winchester "Leader" shells, loaded with smokeless powder, are the best shells on the market. Winchester "Repeater" shells loaded with smokeless powder are cheap in price but not in quality. Winchester "New Rival" black powder shells are the favorite black powder load on the market on account of their shooting and reloading qualties. Try either of these brands and you'll be well pleased. They are

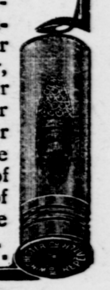

THE SHELLS THE CHAMPIONS SHOOT.

French LICK and WEST BADEN Springs

In the highlands of Indiana—a two hours ride from Louisville there flow wonderful healing waters, that you'd spend hundreds of dollars to enjoy if they were in Europe.

A recent visitor from Philadelphia, who formerly went to Carlsbad every year, said: "I do not see why anyone goes to Europe for medicinal waters. The water is as beneficial, and the scenery and surrounding country, the air and the opportunities for recreation are better; the hotels and all accommodations are much finer at French Lick-West Baden Springs"—and this gentleman is a native of Switzerland.

The splendid wooded hills with the cool, invigorating air of these highlands where one can enjoy rambles in the depths of the forest, or rides and drives among the numerous bridle paths and roadways, afford pleasure for those who desire rest and quiet; while at the splendid and exilerating casinos one can have all the entertainment and social pleasure possible at the most fashionable resorts

On THE MONON ROUTE

For booklets telling all about the woters, Hotel Rates and full information, write

E. H. BACON, D. P. A., Louisville, Ky.

THE SMART SET.

A Magazine of Cleverness.

Magazines should have a well-defined purpose.—Genuine entertainment, amusement and mental recreation are the mitives of *THE SMART SET,* the

THE MOST SUCCESSFUL OF MAGAZINES.

Its novels (a complete one in each number) are by the most brilliant authors of both hemispheres.

Its short stories are matchless—clean and full of human interest

Its poetry covering the entire field of verse—pathos, love, humor, tenderness—is by the most popular poets, men and women, of the day.

Its jokes, witticisms, sketches, etc., are admittedly the most mirth-provoking.

160 PAGES DELIGHTFUL READING

No pages are wasted on cheap illustrations, editorial vaporings or wearying essays and idle discussions.

EVERY PAGE will interest, charm and refresh you.

Subscribe now—$2 50 per year. Remit in cheque, P. O. or Express order, or registered letter to **THE SMART SET,** 452 Fifth Avenue, New York.

N. B.—Sample copies sent free on application.

Ayer's Pills

Sugar-coated, easy to take, mild in action. They cure constipation, biliousness, sick-headache. J. C. Ayer Co., Lowell, Mass.

Want your moustache or beard a beautiful brown or rich black? Use BUCKINGHAM'S DYE

FIFTY CTS. OF DRUGGISTS OR R. P. HALL & CO., NASHUA, N. H.

C. C. Williams,
ATTORNEY-AT-LAW,
MT. VERNON, KY.

☞OFFICE. On 2nd. floor of The Bank of Mt. Vernon, on Church street.—Special attention given to collections.

Phone No. 80.

M. L. MYERS,
Dentist,
MT. VERNON, KY.

FIRST-CLASS WORK

OFFICE:—At residence, on Old Main st., known as the C. C. Williams residence.

PHONE No. 73.

Will be in office at BRODHEAD every MONDAY noon till Tuesday noon.

J. C. McCLARY

Undertaker & Embalmer,

Complete LINE of Caskets Robes, &c.

Orders by Telephone attended promptly.

Stanford, Ky.

The VERANDA HOTEL

JOSEPH COFFEY, PROPR.,

Stanford, Ky.,

Specially equipped for traveling men, Sample room on first floor. Bath rooms free to guests. RATES. $2.00 per day.

W. M. Francisco,
MONUMENTAL WORKS,
Brodhead, Ky,

—Granite and Marble Monuments and Tombstones.
—ALL WORK FIRST-CLASS,—
—SATISFACTION GIVEN.—

Frith Hotel

BRODHEAD, KY.

GEORGE JETER, PROP.,

Headquarters for Traveling Men. Good Sample Room.

Livery Attached.

The patronage of Rockcastle citizens specially desired.

Miller House,

HUGH MILLER, PROPRIETOR.

Headquarters for Commercial Men.

☞Porter at all trains.

MT. VERNON DIRECTORY.

COURT CALENDAR.

COUNTY COURT.—Fourth Monday in each month.

QUARTERLY COURT.—First Monday in each month

CIRCUIT COURT.—Second Monday in February, Fourth Monday in May and Third Monday in September.

MT VERNON POLICE COURT; Third Monday in each month.

CHURCHES.

Services at the Christian Church—Preaching 1st & 3rd Sunday's at 11 a. m. and at 7:30 p. m.

Sunday School—9:30 a. m. every Sunday. Prayer Meeting—Every Thursday 7:30 p.m. The public are cordially invited to attend all services.

Presbyterian—Holds services on the 4th Sunday, morning and evening.

Baptist Church—Services on the Third Saturday night and Sunday. Sunday School at 9 a m every Sunday. Prayer meeting on Tuesday nights.

MASONIC

Ashland Lodge No. 640 meets 2nd Monday, 9 a. m.

—MT VERNON R A. CHAPTER, No. 140—MEETS every SECOND MONDAY at 2 p. m.

MACCABEES.

K. O. T. M. TENT, No. 21, meets every 1st and 3rd Monday at 7:30 p. m.

JAS E HOUK. Com
CHAS C DAVIS, R K

PUTS AN END TO IT ALL.

A grievous wail oftimes comes as a result of unbearable pain from over taxed organs. Dizziness, Backache, Liver complaint and Constipation. But thanks to Dr. King's New Life Pills they put an end to it all. They are gentle but thorough. Try them. Only 25c. Guaranteed by all druggists.